



Supported Independent Living in Boronia

Property ID: 114

Vacancies: 2



Bedrooms:
5



Bathrooms:
1



Property Owner:
Department of Families, Fairness and Housing (DFFH)



NDIS Funded SDA Design Category:
Basic



Support provided:
Seven days per week with sleep over support model

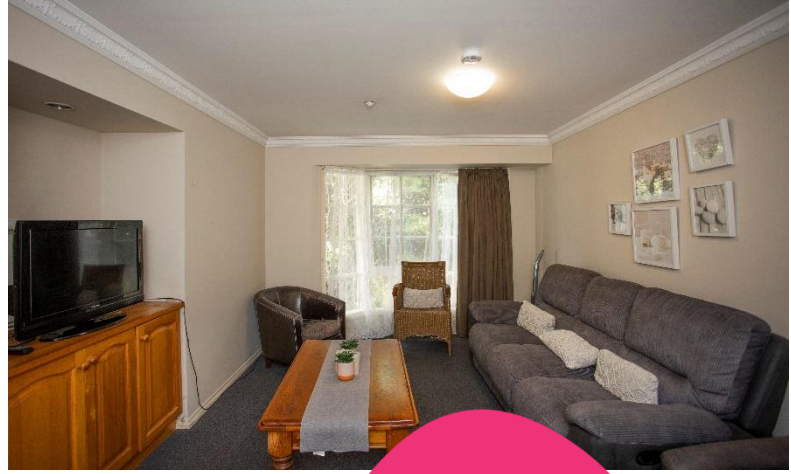

*Your
new home*

A lovely home surrounded by greenery with easy access to shops and public transport.

Features

- Spacious lounge and another separate sitting room providing ample space for entertaining or just relaxing.
- Ramp access to a back entrance that leads to a lovely undercover sitting area.
- One bathroom and two toilets.
- This property is owned by Department of Families, Fairness and Housing (DFFH) and staff support is provided by Scope.
- Please note: this house does not have wheelchair accessibility.

Current residents

- Three female residents between the ages of 50-75 years old.
- They enjoy going to the movies, visiting cafes and shopping.

Bedroom features

- Carpeted flooring.
- Built-in robes.
- Evaporative cooling and ducted heating.

Local area

- The house very close to the local bus stop and is only 1km from the local Boronia shops.
- Boronia Junction is located a short drive from the house, with nature trails and reserves in nearby the house.

Interested in applying?

Before applying, make sure:

- The applicant is aged 18 years or over.
- The applicant has approved SDA eligibility and NDIA funding at the appropriate level.
- The applicant has the financial means to pay rent and utilities and is prepared to sign (or a representative to sign) a residential agreement.
- The Specialist Disability Accommodation (SDA) design category for this house is Basic.

Find out how this can be your new home

To apply, or for more details about this vacancy, contact DFFH on:
eastvct@dffh.vic.gov.au
www.dffh.vic.gov.au

To arrange a time to visit, or for more details contact us on:
1300 472 673
contact@scopeaust.org.au





Making an enquiry

1300 472 673

contact@scopeaust.org.au