



Supported Independent Living in Narre Warren

Property ID: 221

Vacancies: 1



Bedrooms:
5



Bathrooms:
2



Property Owner:
Department of
Families, Fairness
and Housing (DFFH)



**NDIS Funded
SDA Design Category:**
Improved Liveability



Support provided:
Seven days per week
with sleep over
support model

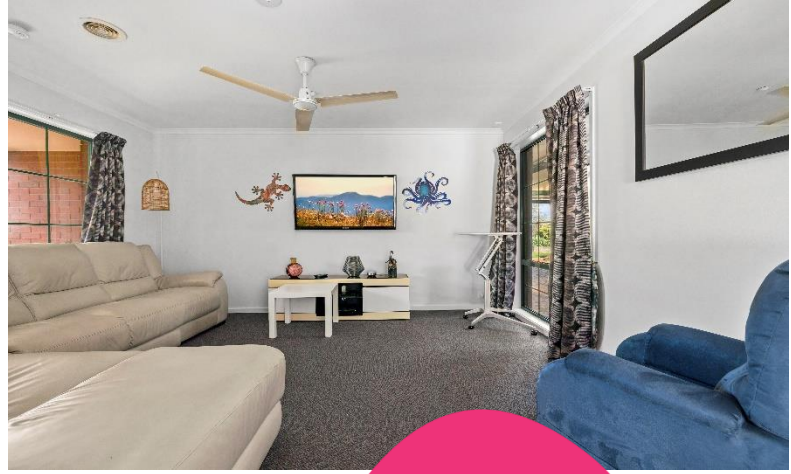

*Your
new home*

Enjoy an amazing backyard with raised beds, BBQ and undercover outdoor seating.

Features

- Open plan kitchen and dining area.
- A large backyard with raised garden beds, BBQ and a great outdoor seating area.
- Two separate living rooms.
- Wheelchair accessible.
- Property is owned by the Department of Families, Fairness & Housing (DFFH) and staff support is provided by Scope.

Current residents

- Four female residents with ages between 45-70.
- They enjoy spending time with family, dining out, swimming, music and shopping.

Bedroom features

- Built-in robes.
- Heating and cooling.

Local area

- Several scenic parks and reserves nearby.
- Only a five-minute drive to Fountain Gate Shopping Centre.
- Bus stops are close by.

Interested in applying?

Before applying, make sure:

- The applicant is aged 18 years or over.
- The applicant has approved SDA eligibility and NDIA funding at the appropriate level.
- The applicant has the financial means to pay rent and utilities and is prepared to sign (or a representative to sign) a residential agreement.
- The Specialist Disability Accommodation (SDA) design category is Improved Liveability.

Find out how this can be your new home

To apply or to arrange an inspection, contact DFFH on:

southvct@dffh.vic.gov.au
www.dffh.vic.gov.au

For SIL enquiries or for more details contact Scope on:

1300 472 673
contact@scopeaust.org.au



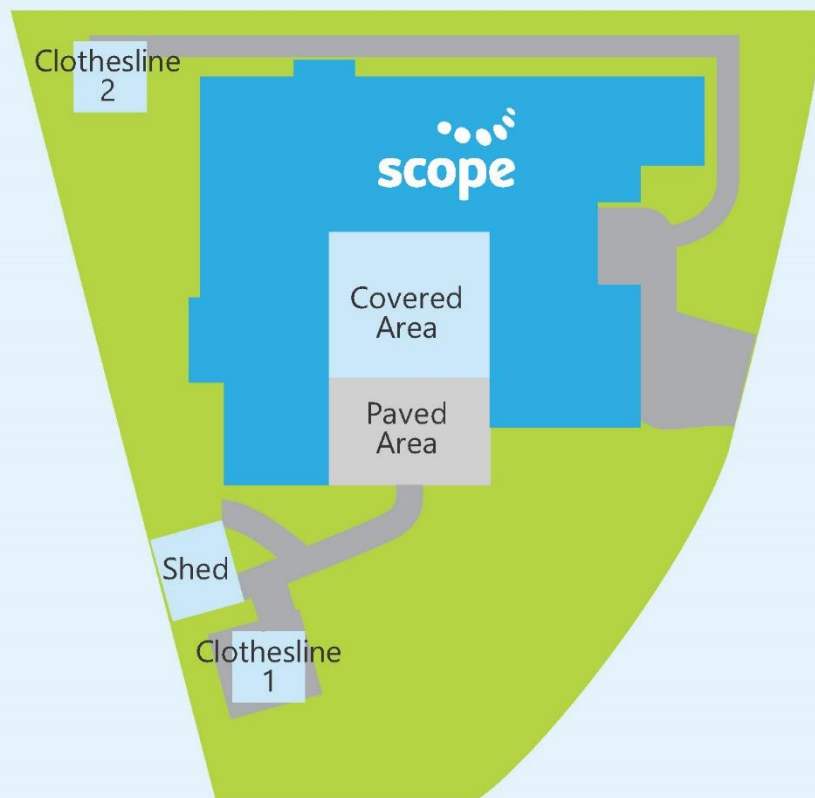
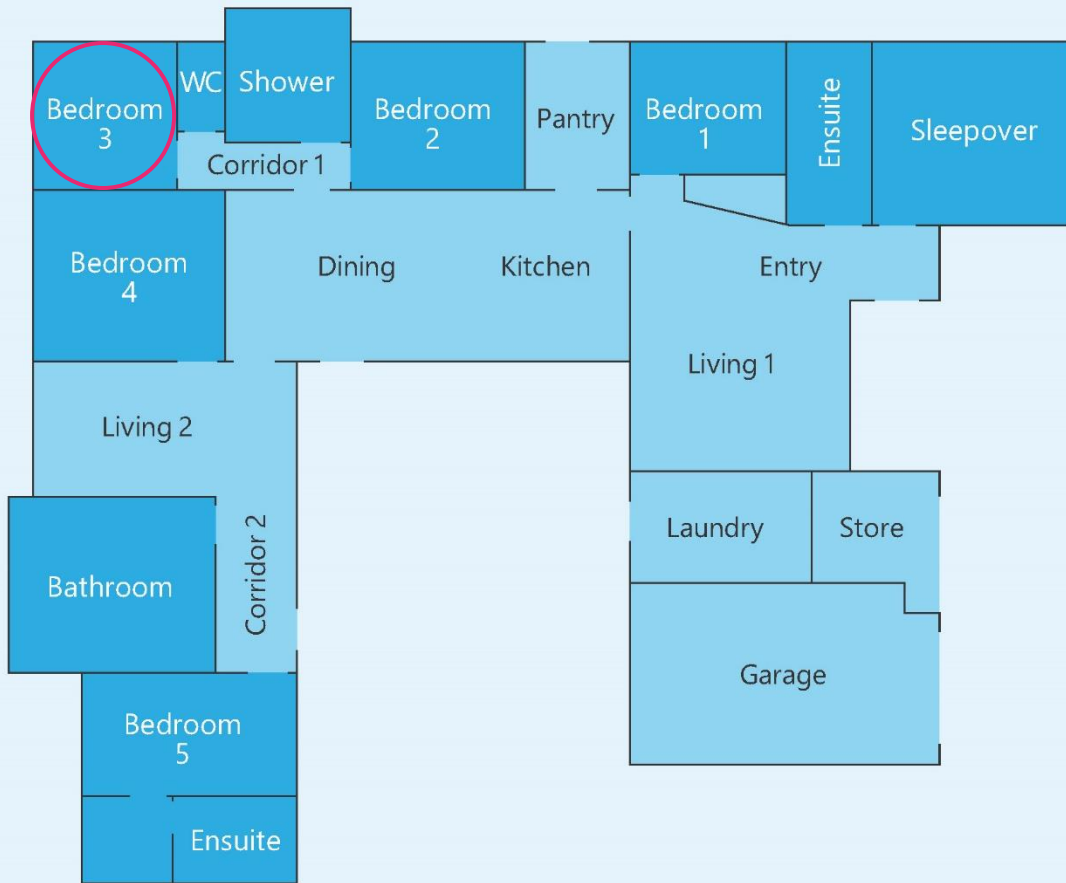

Making an enquiry

1300 472 673

VacancyEnquiries@scopeaust.org.au