



Supported Independent Living in Rowville

Property ID: 170

Vacancies: 2



Bedrooms:
5



Bathrooms:
1



Property Owner:
Department of Families, Fairness and Housing (DFFH)



NDIS Funded SDA Design Category:
Basic



Support provided:
Seven days per week with sleep over support model

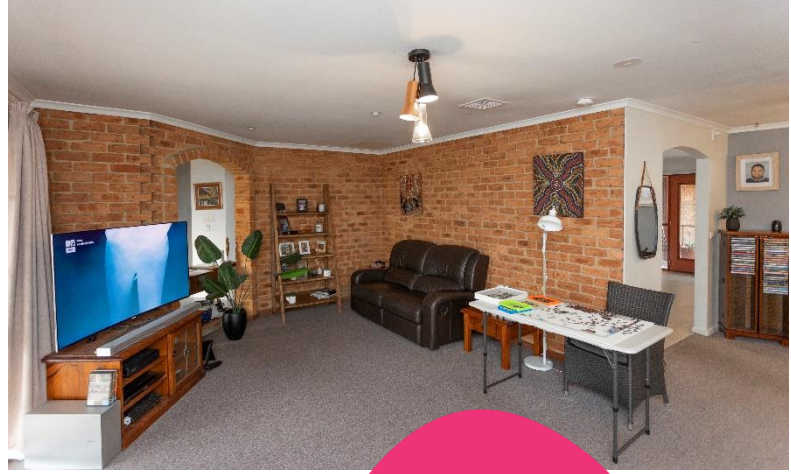

Enjoy this home with a spacious garden in the heart of Rowville.

Features

- Kitchen, dining and living area.
- One bathroom with a separate toilet.
- Large backyard with a table tennis table and raised garden beds.
- Undercover outdoor seating perfect for relaxing or entertaining.
- This property is owned by the Department of Families, Fairness and Housing with staff support provided by Scope.

Current residents

- A mix of male and female residents aged between 25 and 57 years.
- The current residents enjoy a relaxed home environment.

Bedroom features

- Double wardrobes.
- Heating and cooling.
- Privacy blinds.

Local area

- Close to Stud Park Shopping Centre.
- Short walk to local bus stop.
- Walking tracks and parklands are nearby, including a lakeside reserve.
- Sporting facilities are also close to this house.

*Your
new home*

Interested in applying?

Before applying, make sure:

- The applicant is aged 18 years or over.
- The applicant has approved SDA eligibility and NDIA funding at the appropriate level.
- The applicant has the financial means to pay rent and utilities and is prepared to sign (or a representative to sign) a residential agreement.
- The Specialist Disability Accommodation (SDA) design category is Basic

Find out how this can be your new home

To apply or to arrange an inspection, contact DFFH on:

eastvct@dffh.vic.gov.au
www.dffh.vic.gov.au

For SIL enquiries or for more details contact

Scope on:

1300 472 673

contact@scopeaust.org.au



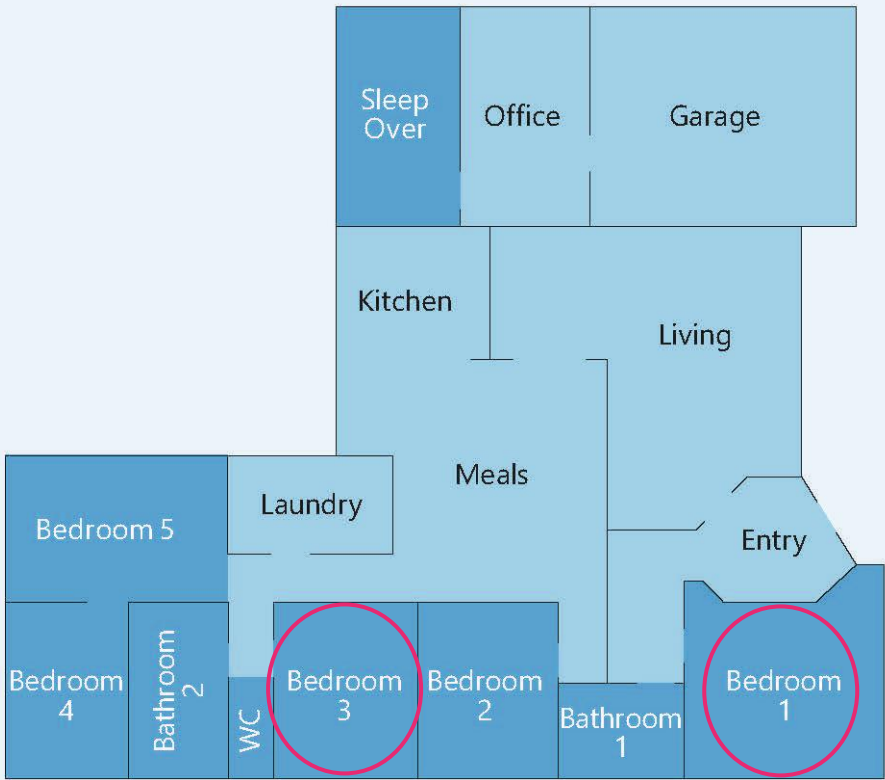

Making an enquiry

1300 472 673

VacancyEnquiries@scopeaust.org.au