

Supported Independent Living in Ringwood East

Property ID: 590

Vacancies: 1



Bedrooms:
5



Bathrooms:
3



Property Owner:
Department of
Families, Fairness
and Housing (DFFH)



**NDIS Funded
SDA Design Category:**
Fully Accessible



Support provided:
Seven days per week
with active night
support

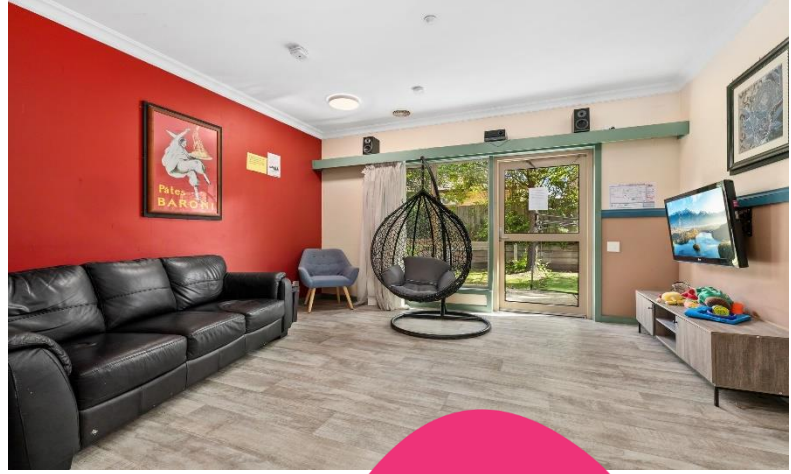

Lovely home in Melbourne's quiet Eastern suburbs.

*Your
new home*

Features

- Wide corridors and open plan design for ease of movement.
- Stepless front entry.
- Open plan kitchen, dining and living area.
- Two separate living rooms.
- Fully wheelchair accessible and accessible fixtures
- Purpose built property with accessible living areas and bathrooms.
- Property is owned by the Department of Families, Fairness & Housing (DFFH) and staff support is provided by Scope.

Current residents

- Four male residents between the ages of 35-65 years old.
- They enjoy listening to music, watching movies, and going for walks.

Bedroom features

- Heating and cooling.
- Ceiling hoist.
- Plenty of natural light.

Local area

- Short walk to Ringwood East Railway Station.

- Several parks and bus stops are close by.
- Maroondah Hospital only a short distance away.
- Eastland Shopping Centre is also nearby.

Interested in applying?

Before applying, make sure:

- The applicant is aged 18 years or over.
- The applicant has approved Specialist Disability Accommodation (SDA) eligibility and NDIS funding at the appropriate level.
- The applicant has the financial means to pay rent and utilities and is prepared to sign (or a representative to sign) a residential agreement.
- The SDA design category is Fully Accessible.

Find out how this can be your new home

To apply or to arrange an inspection, contact DFFH on:

eastvct@dffh.vic.gov.au
www.dffh.vic.gov.au

For SIL enquiries or for more details contact Scope on:

1300 472 673
contact@scopeaust.org.au



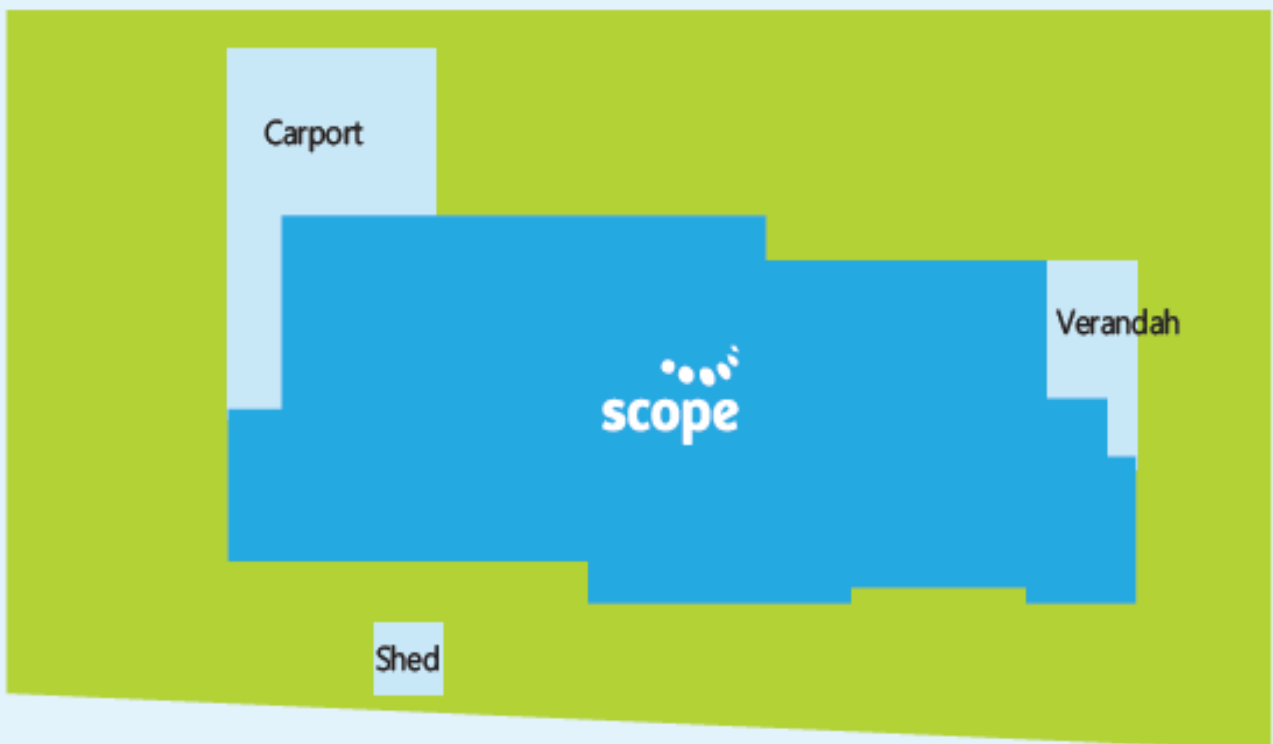
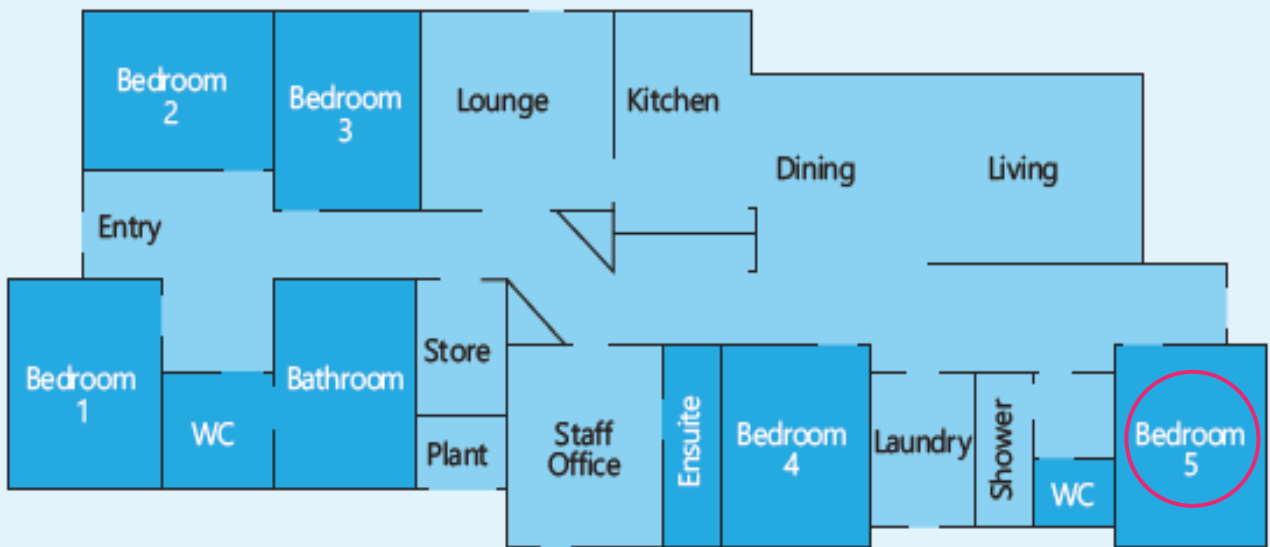

Making an enquiry

1300 472 673

VacancyEnquiries@scopeaust.org.au