



Supported Independent Living in Kew

Property ID: 678
Vacancies: 1



Bedrooms:
5



Bathrooms:
2



Property Owner:
Department of
Families, Fairness
and Housing (DFFH)



NDIS Funded
SDA Design Category:
Robust Construction



Support provided:
Seven days per week
with sleep over
support model



**Your
new home**

Live in a quiet, leafy street close to recreation, public transport and retail spaces.

Features

- This property is owned by the Department of Families, Fairness and Housing (DFFH) with staff support provided by Scope.
- Open plan kitchen and dining area.
- Two separate living areas.
- Undercover outdoor seating area and a basketball hoop.
- This home is specifically tailored to support people with Prader Willi Syndrome.

Current residents

- The residents are all male between the ages of 20 to 35.
- This house is suitable for people who require minimal of support for daily living.

Bedroom features

- Built in robes.
- Air conditioning and heating.

Local area

- Local shopping hub, including a supermarket and cafes only 1km from home.
- Easy access to public transport with trams and buses within walking distance.
- Plenty of recreation opportunities close by including Yarra Bend Park, Studley Park Golf Club and Victoria Gardens Shopping Centre.

Interested in applying?

Before applying, make sure:

- The applicant is aged 18 years or over.
- The applicant has approved SDA eligibility and NDIA funding at the appropriate level.
- The applicant has the financial means to pay rent and utilities and is prepared to sign (or a representative to sign) a residential agreement.
- Specialist Disability Accommodation (SDA) design category for this house is Robust Construction.

Find out how this can be your new home

To apply or to arrange an inspection, contact DFFH on:

eastvct@dffh.vic.gov.au

www.dffh.vic.gov.au

For SIL enquiries or for more details contact Scope on:

1300 472 673

VacancyEnquiries@scopeaust.org.au

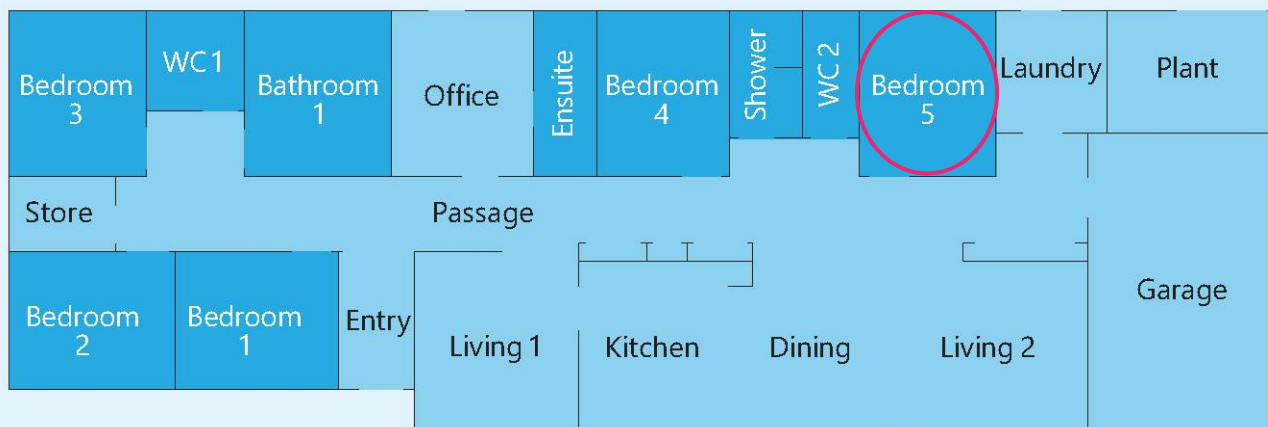

Making an enquiry

1300 472 673

VacancyEnquiries@scopeaust.org.au