

# Supported Independent Living in Wodonga

Property ID: J9EVS

Vacancies: 2



**Bedrooms:**  
5



**Bathrooms:**  
2



**Property Owner:**  
Common Housing  
Ltd. (CHL)



**NDIS Funded  
SDA Design Category:**  
Improved Liveability



**Support provided:**  
Seven days per week  
with sleep over  
support model



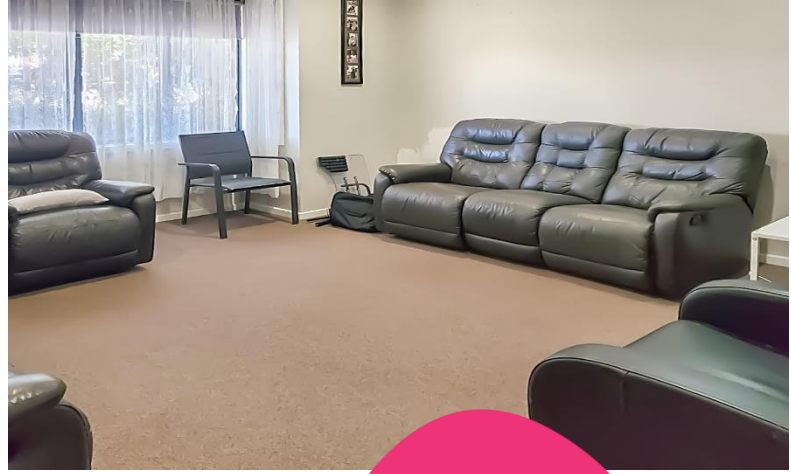

*Your  
new home*

## Enjoy a relaxed lifestyle in this beautiful home in Wodonga.

### Features

- Open plan kitchen, dining and living area.
- Stepless front entry and a ramp to the backyard.
- Wheelchair accessible.
- The SDA provider is Community Housing Ltd. (CHL) and staff support is provided by Scope.

### Current residents

- Two female and one male residents between the ages of 47-62.
- The residents enjoy watching television, going for walks, and socializing.

### Bedroom features

- Built-in robes.
- Heating and cooling.
- Plenty of natural light.

### Local area

- Close to several large parks and reserves.
- Wodonga Hospital, supermarkets and shops are all within a five-minute drive.
- Bus stops are only a short walk away from the residence.

### Interested in applying?

#### Before applying, make sure:

- The applicant is aged 18 years or over.
- The applicant has approved SDA eligibility and NDIA funding at the appropriate level.
- The applicant has the financial means to pay rent and utilities and is prepared to sign (or a representative to sign) a residential agreement.
- The SDA building type is Group Home.
- The Specialist Disability Accommodation (SDA) design category is Improved Liveability.

### Find out how this can be your new home

For SIL enquiries or for more details contact Scope on:

1300 472 673

[contact@scopeaust.org.au](mailto:contact@scopeaust.org.au)

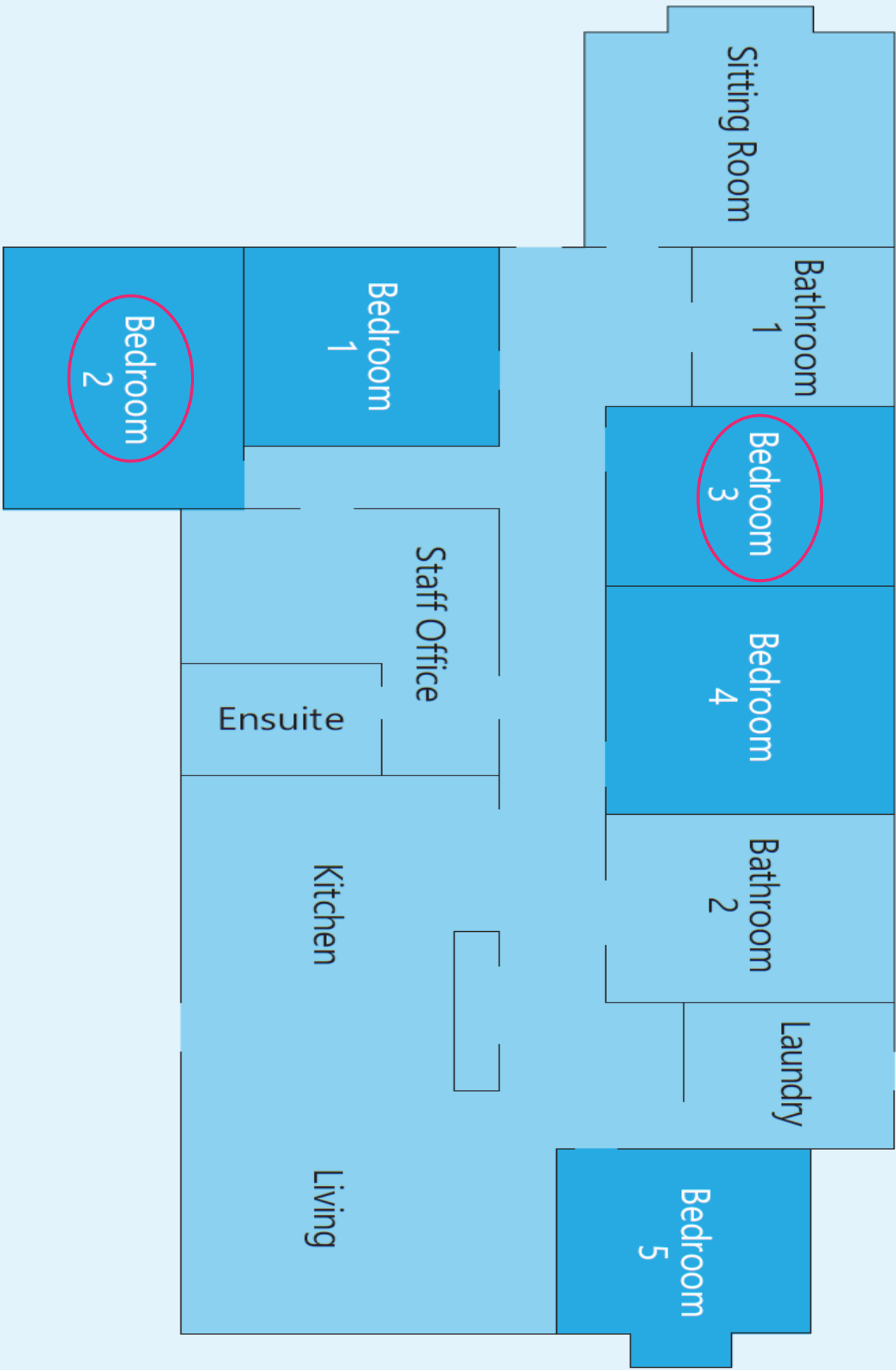

**Making an enquiry**

1300 472 673

[VacancyEnquiries@scopeaust.org.au](mailto:VacancyEnquiries@scopeaust.org.au)