



Supported Independent Living in Blackburn

Property ID: 928

Vacancies: 1



Bedrooms:
5



Bathrooms:
2



Property Owner:
Scope



**NDIS Funded
SDA Design Category:**
N/A



Support provided:
Seven days per week
with active night



*Your
new home*

Ideally located at the end of a quiet street, close to parks and nature.

Features

- Open plan dining and living area.
- Undercover outdoor seating area perfect for relaxing or entertaining.
- Wheelchair accessible.
- The house is conjoined with another through a corridor, and residents across both houses enjoy socialising together.
- The property and staff support are both provided by Scope.
- This property is not SDA enrolled (only SIL funding will be required).

Current residents

- A mix of male and female residents between the ages of 30-70 years old.
- They enjoy spending time with family, art, music, attending day services and group outings.

Bedroom features

- Built-in robes.
- Heating and cooling.
- Ceiling hoist.

Local area

- Close to walking trails and wetlands.
- Close to a bus stop.
- Several shopping centres are nearby including Box Hill Central, Burwood One and Forest Hill Chase Shopping Centre.

Find out how this can be your new home

To arrange a time to visit, or for more details contact Scope on:

1300 472 673

contact@scopeaust.org.au



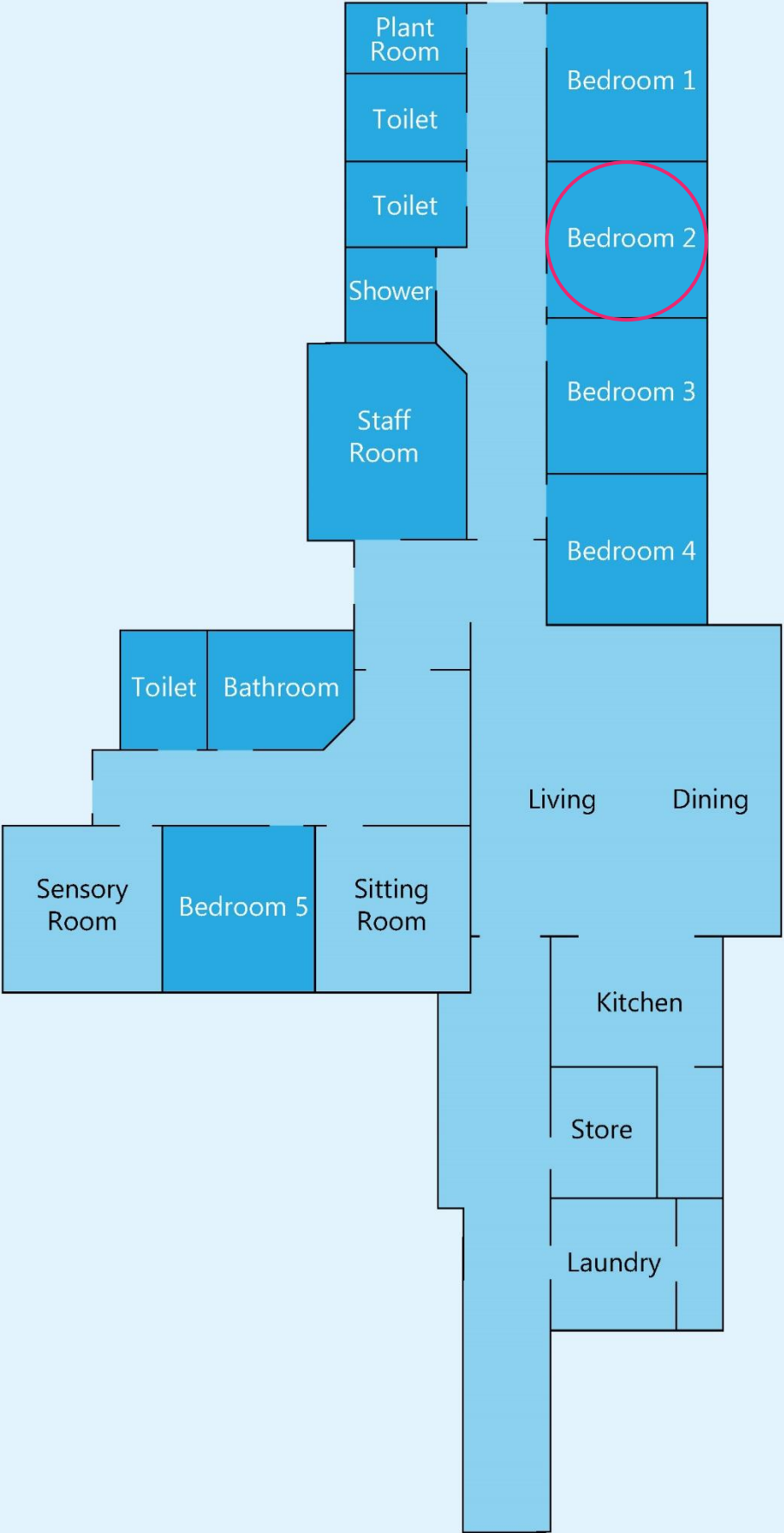

Making an enquiry

1300 472 673

VacancyEnquiries@scopeaust.org.au