



Supported Independent Living in Kilsyth

Property ID: 459

Vacancies: 1



Bedrooms:
5



Bathrooms:
2



Property Owner:
Department of
Families, Fairness
and Housing (DFFH)



**NDIS Funded
SDA Design Category:**
Fully Accessible



Support provided:
Seven days per week
with sleep over
support model

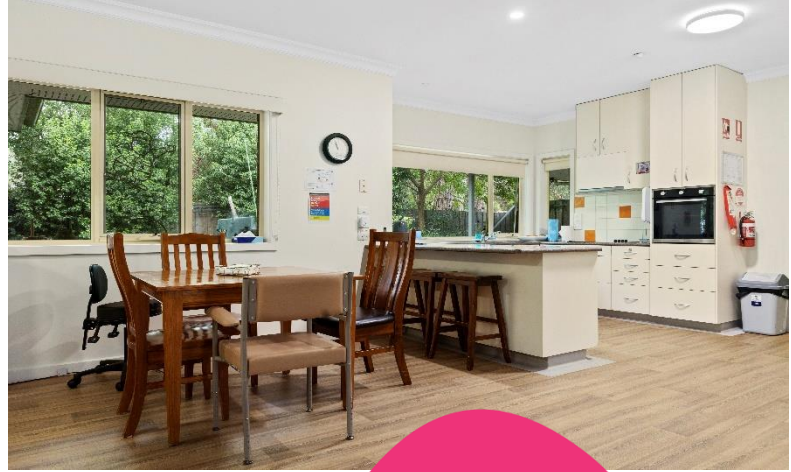

***Your
new home***

Spacious, warm and welcoming home in Melbourne's East.

Features

- Open plan kitchen, dining and living area.
- Relaxing undercover outdoor seating space.
- Plenty of room with two lounge areas.
- Wheelchair accessible.
- Pets are allowed.
- Property is owned by the Department of Families, Fairness & Housing (DFFH) and staff support is provided by Scope.

Current residents

- Three female residents and one male resident with ages between 40-65 years.
- The residents are a friendly and caring group with a good sense of humour.
- They enjoy music, attending day programs, eating out and drinking coffee.

Bedroom features

- Built-in robes.
- Heating and cooling.

Local area

- Only a three-minute drive to local shops, restaurants and cafes.
- Several parks, reserves and nature trails nearby.
- Croydon station is an eight-minute drive away.

Interested in applying?

Before applying, make sure:

- The applicant is aged 18 years or over.
- The applicant has approved SDA eligibility and NDIA funding at the appropriate level.
- The applicant has the financial means to pay rent and utilities and is prepared to sign (or a representative to sign) a residential agreement.
- The Specialist Disability Accommodation (SDA) design category is Fully Accessible.

Find out how this can be your new home

To apply or to arrange an inspection, contact DFFH on:

eastvct@dffh.vic.gov.au

www.dffh.vic.gov.au

For SIL enquiries or for more details contact Scope on:

1300 472 673

contact@scopeaust.org.au

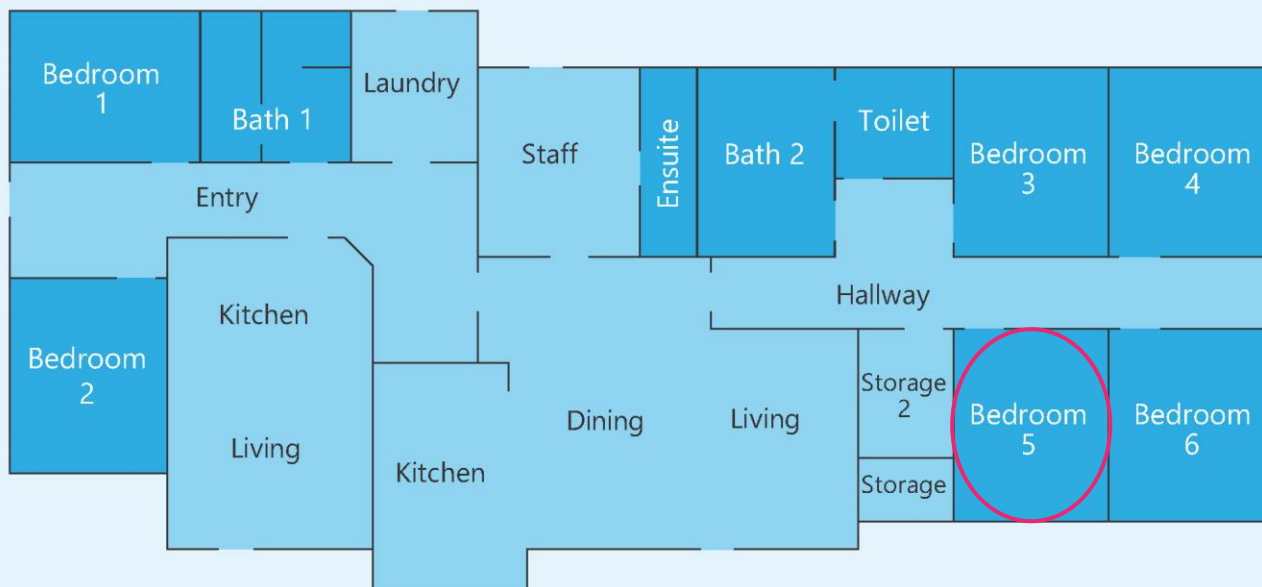

Making an enquiry

1300 472 673

contact@scopeaust.org.au