



Supported Independent Living in Mentone

Property ID: 194

Vacancies: 3



Bedrooms:
3



Bathrooms:
1



Property Owner:
Department of
Families, Fairness
and Housing (DFFH)



**NDIS Funded
SDA Design Category:**
Basic



Support provided:
7 days per week
with a sleepover
support model

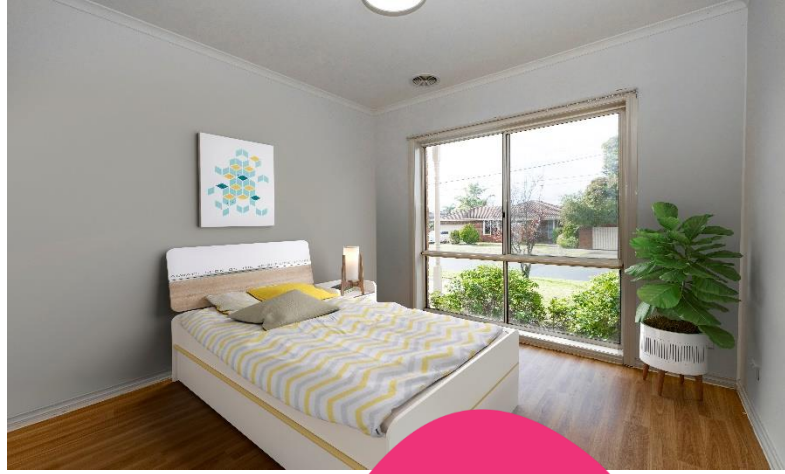

*Your
new home*

Three-bedroom unit close to public transport, shops and Mentone beach.

Features

- This unit is one of three on the block.
- Open plan kitchen and dining area with separate living room, offering space for quiet relaxation or socialising with friends.
- The house has gas ducted heating to all rooms and the lounge has reverse cycle cooling.
- The property is ideal for applicants that are mobile and require little support with their daily living skills.
- This property is owned by DFFH and staff support is provided by Scope.

Bedroom features

- Built in robes.
- Heating and cooling.

Local area

- Close to Thrift Park Shopping Centre and Mentone train station.
- Close to a local reserve, Mentone Beach and Southland Shopping Centre.

Interested in applying?

Before applying, make sure:

- The applicant is aged 18 years or over.
- The applicant has an appropriate level of NDIS funding.
- The applicant has the financial means to pay rent and utilities and is prepared to sign (or a representative to sign) a residential agreement.
- Specialist Disability Accommodation (SDA) category for this house is Basic.

Find out how this can be your new home

To apply or to arrange an inspection, contact DFFH on:

southvct@dffh.vic.gov.au

www.dffh.vic.gov.au

For SIL enquiries or for more details contact Scope on:

1300 472 673

contact@scopeaust.org.au

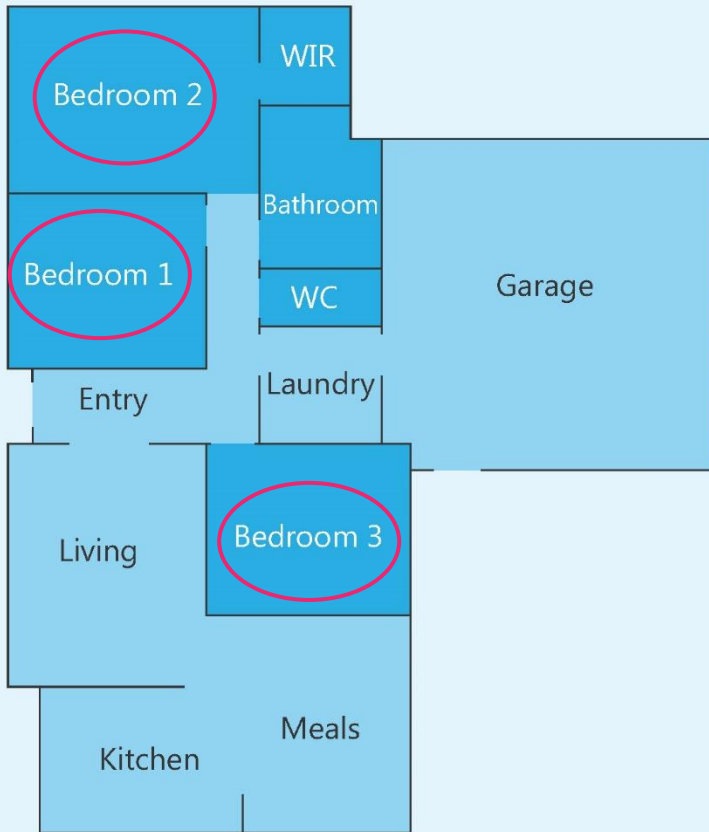

Making an enquiry

1300 472 673

VacancyEnquiries@scopeaust.org.au