



Supported Independent Living in Mooroolbark

Property ID: 1455



Bedrooms:
3 bedrooms
(2 separate units
with 3 bedrooms
in each unit)



Bathrooms:
1 bathroom



Property Owner:
Department of
Families, Fairness
and Housing (DFFH)



**NDIS Funded
SDA Design Category:**
Robust



Support provided:
7 days per week
with an active night
support model



*Your
new home*

A bright and quiet unit that is only a five-minute walk to the train station and shops.

Features

- Self-contained unit with its own entrance and secure outdoor area.
- Unit is fully accessible, including the backyard.
- Has three bedrooms, a lounge, kitchen and dining area.
- Separate toilet, bathroom and laundry.
- This property is owned by DFFH with staff support provided by Scope.

Current residents

- A mix of male and female residents aged between 46 and 57 years.
- The current tenants enjoy a settled, quiet environment with varied individualised activities.

Bedroom features

- Built-in robes.
- Air-conditioning and heating.

Nearby amenities

- Only a five-minute walk to Mooroolbark train station and Mooroolbark shopping centre.
- The Brushy Creek Trail, sporting grounds and clubs are all within proximity.
- Several parks and reserves close by.

Interested in applying?

Before applying, make sure:

- The applicant is aged 18 years or over.
- The applicant has approved SDA eligibility and NDIA funding at the appropriate level.
- The applicant has the financial means to pay rent and utilities and is prepared to sign (or a representative to sign) a residential agreement.
- Specialist Disability Accommodation (SDA) design category for this house is Robust.

Find out how this can be your new home

To apply, or for more details about this vacancy, contact DFFH on:

eastvct@dffh.vic.gov.au

www.dffh.vic.gov.au

To arrange a time to visit, or for more details contact us on:

1300 472 673

VacancyEnquiries@scopeaust.org.au

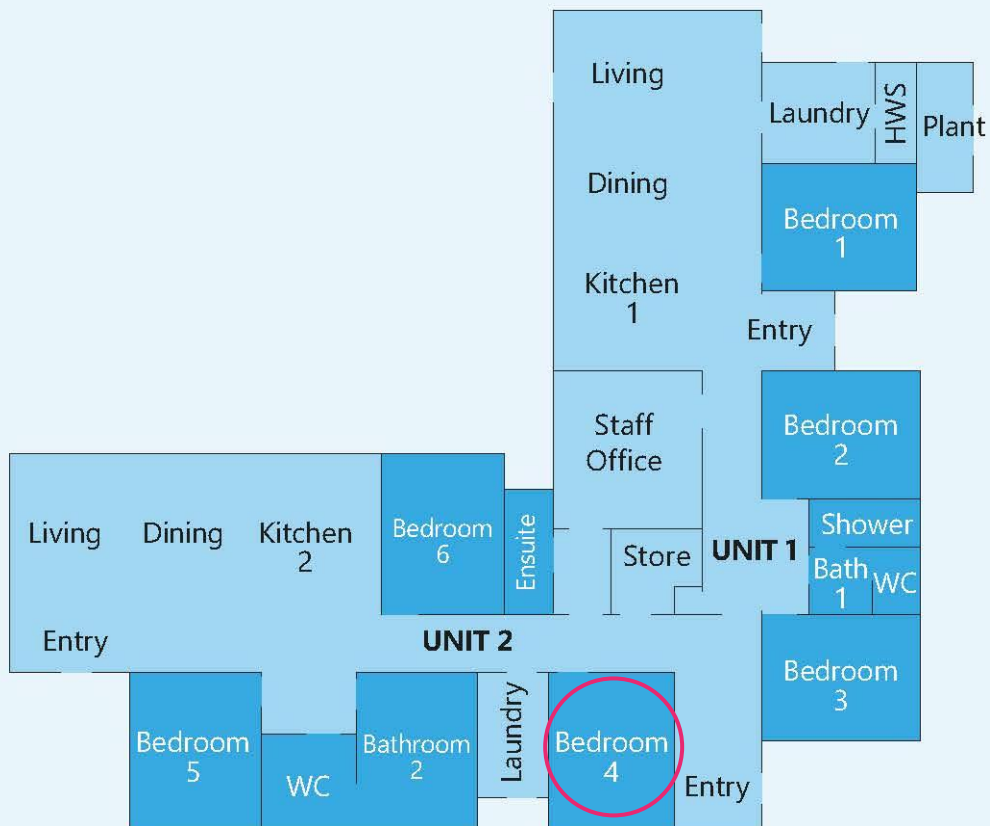

Making an enquiry

1300 472 673

VacancyEnquiries@scopeaust.org.au