



# Supported Independent Living in Ringwood

Property ID: 23  
Vacancies: 1



**Bedrooms:**  
1



**Bathrooms:**  
1



**Property Owner:**  
Department of  
Families, Fairness  
and Housing (DFFH)



**NDIS Funded  
SDA Design Category:**  
Improved Liveability



**Support provided:**  
Seven days per week  
with active night  
support



*Your  
new home*

## Enjoy a place all to yourself in this private bungalow in Melbourne's East.

### Features

- Private bungalow at the rear of the property, with an ensuite and kitchenette.
- A separate, accessible entrance through a side gate with a ramp installed.
- Full access to the main house, which has a lovely open plan dining and living area.
- Undercover outdoor seating to relax and enjoy the backyard.
- Property is owned by the Department of Families, Fairness & Housing (DFFH) and staff support is provided by Scope.

### Current residents

- **Main house:** One male and one female resident in their 60s. They enjoy music, movies, talking about current world affairs, going to shopping centres and having coffee.

### Bedroom features

- Ensuite fitted with a shower, basin and a toilet (not wheelchair accessible).
- Heating and cooling.

### Local area

- A fantastic location near Eastland Shopping Centre and both Ringwood and Heatherdale train stations.
- Several cafes and parks close by.
- Maroondah Hospital is also nearby.

### Interested in applying?

#### Before applying, make sure:

- The applicant is aged 18 years or over.
- The applicant has an appropriate level of NDIS funding.
- The applicant has the financial means to pay rent and utilities and is prepared to sign (or a representative to sign) a residential agreement.
- Specialist Disability Accommodation (SDA) category for this house is Improved Liveability.

### Find out how this can be your new home

To apply or to arrange an inspection, contact DFFH on:  
[eastvct@dffh.vic.gov.au](mailto:eastvct@dffh.vic.gov.au)  
[www.dffh.vic.gov.au](http://www.dffh.vic.gov.au)

For SIL enquiries or for more details contact Scope on:  
1300 472 673  
[contact@scopeaust.org.au](mailto:contact@scopeaust.org.au)



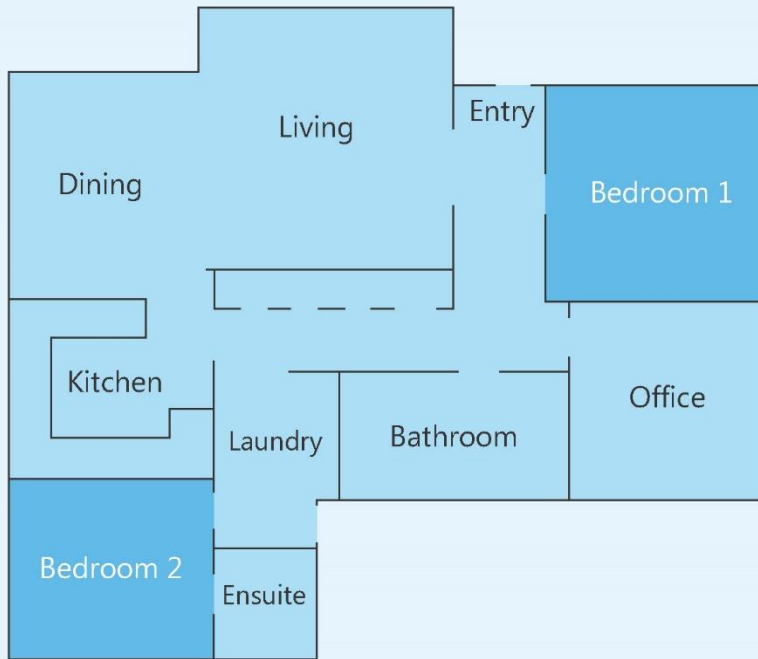
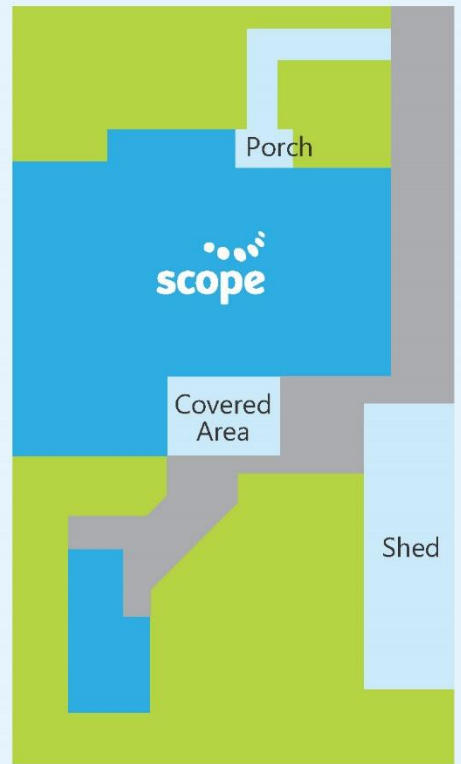

**Making an enquiry**

1300 472 673

[contact@scopeaust.org.au](mailto:contact@scopeaust.org.au)