



Supported Independent Living in Wangaratta

Property ID: VIC842

Vacancies: 1



Bedrooms:
4



Bathrooms:
1 bathroom
2 additional toilets



Property Owner:
Housing Choices
Australia



**NDIS Funded
SDA Design Category:**
Basic



Support provided:
Seven days per week
with sleep over
support model



Spacious and charming country home with a lovely outdoor sitting area.

*Your
new home*

Features

- This property is owned by Housing Choices Australia (HCA) and staff support is provided by Scope.
- Features four bedrooms, one accessible bathroom, two separate toilets, two living areas and a dining area.
- All entries and doorways to the house are wheelchair accessible.
- Covered outdoor seating area and large yard, perfect for relaxing.

Current residents

- The current residents enjoy spending time with their families, listening to music, getting about in the outdoors and engaging in sensory activities.
- Each person contributes to the running of their home.
- The residents are aged between 45-55 years, and the house is a mix of male and female residents.

Bedroom features

- Carpeted flooring
- Built-in robes.
- Air conditioning and heating for year-round comfort.

Local area

- Situated in the quiet West End Community of Wangaratta.
- Nearest bus stop is a short walk away.
- Close to a sports oval and a small community-based set of shops including hairdressers, a butcher, a bakery and milk bar.

Interested in applying?

Before applying, make sure:

- The applicant is aged 18 years or over.
- The applicant has approved SDA eligibility and NDIA funding at the appropriate level.
- The applicant has the financial means to pay rent and utilities and is prepared to sign (or a representative to sign) a residential agreement.
- The Specialist Disability Accommodation (SDA) design category is Basic.

Find out how this can be your new home

To apply or to arrange an inspection, contact Housing Choices Australia on:

sda@hcau.org.au

1300 312 447 (ask for National Coordinator within the Specialist Housing Group)

For SIL enquiries or for more details contact Scope on:

1300 472 673

contact@scopeaust.org.au

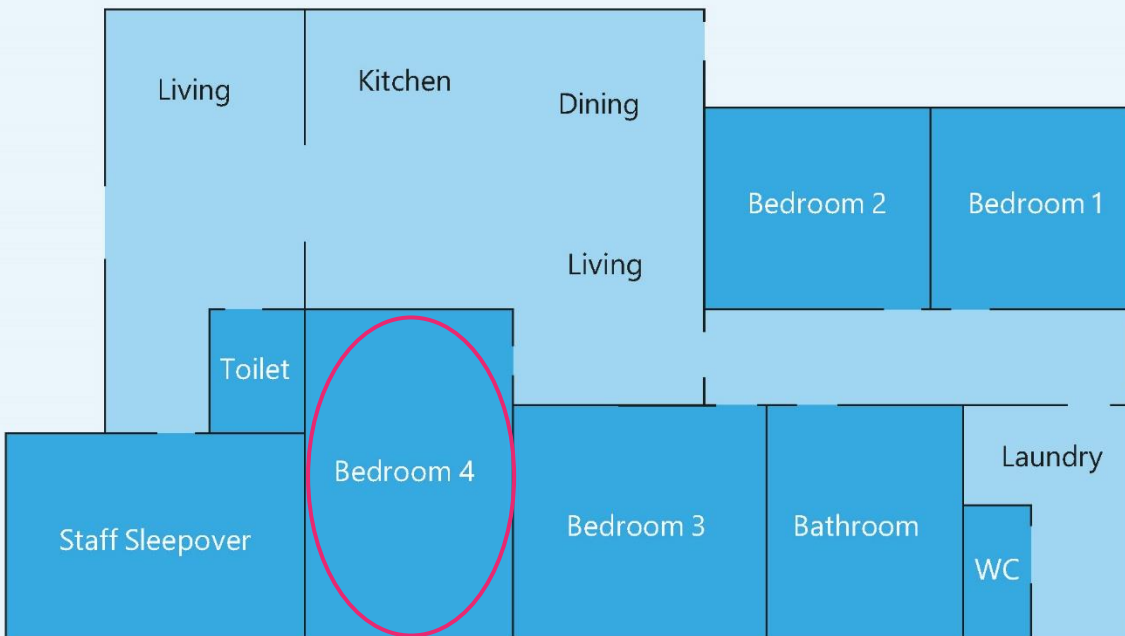
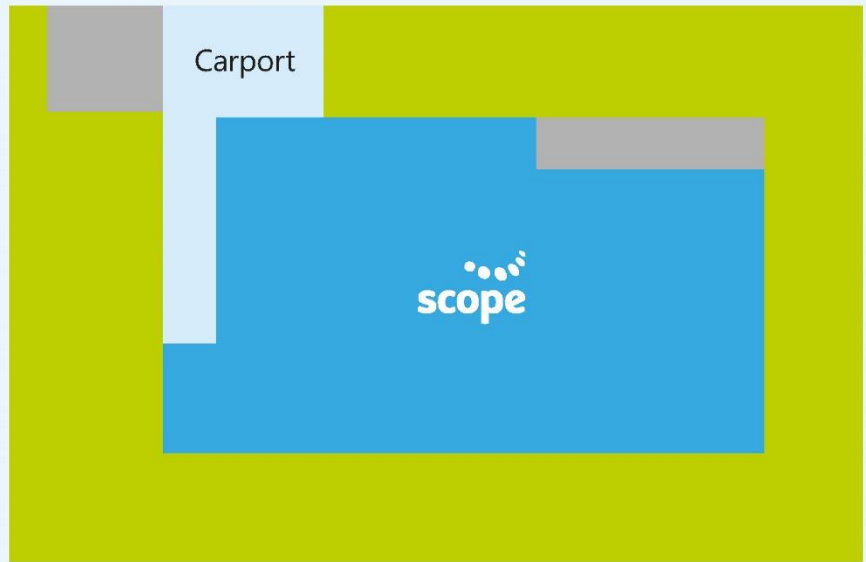

Making an enquiry

1300 472 673

VacancyEnquiries@scopeaust.org.au