



Supported Independent Living in Vermont

Property ID: 555

Vacancies: 1



Bedrooms:
5



Bathrooms:
2



Property Owner:
Department of Families, Fairness and Housing (DFFH)



NDIS Funded SDA Design Category:
Fully Accessible



Support provided:
Seven days per week with active night support model

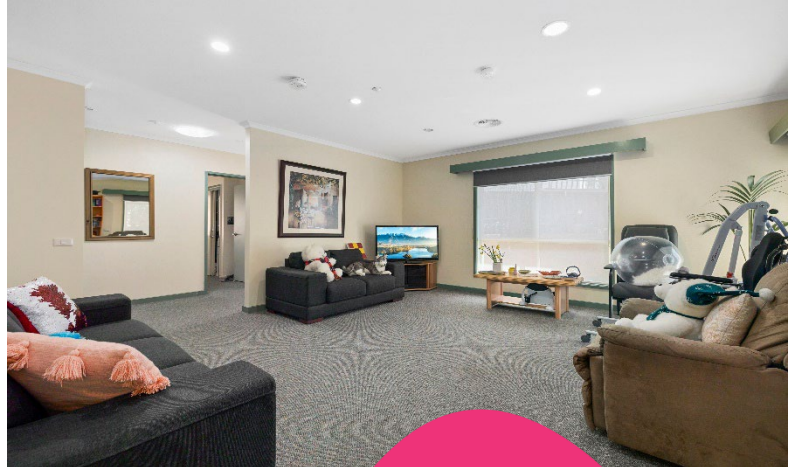

*Your
new home*

Enjoy a spacious backyard and two living rooms to relax in.

Features

- Open plan kitchen, dining and living area.
- Spacious backyard with raised garden beds.
- Two separate living rooms to relax in.
- Wheelchair accessible.
- Property is owned by the Department of Families, Fairness & Housing (DFFH) and staff support is provided by Scope.

Current residents

- Four female residents with ages between 60-80.
- They enjoy bus trips, walks, shopping, BBQs and picnics in the park.

Bedroom features

- Heating and cooling.
- Mounted TV screen.

Local area

- Vermont Medical Centre, restaurants and cafes are all close by.
- Several large parks and nature reserves nearby.
- Walking distance to the local shops.

Interested in applying?

Before applying, make sure:

- The applicant is aged 18 years or over.
- The applicant has approved SDA eligibility and NDIA funding at the appropriate level.
- The applicant has the financial means to pay rent and utilities and is prepared to sign (or a representative to sign) a residential agreement.
- The Specialist Disability Accommodation (SDA) design category is Fully Accessible.

Find out how this can be your new home

To apply or to arrange an inspection, contact DFFH on:

eastvct@dffh.vic.gov.au
www.dffh.vic.gov.au

For SIL enquiries or for more details contact

Scope on:

1300 472 673

contact@scopeaust.org.au

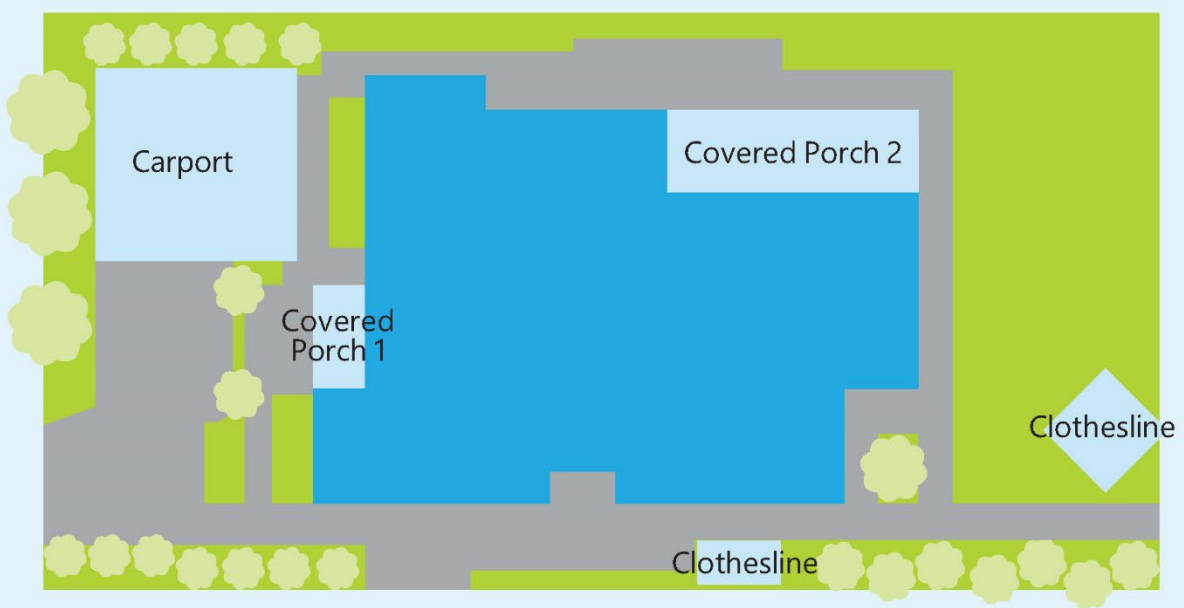
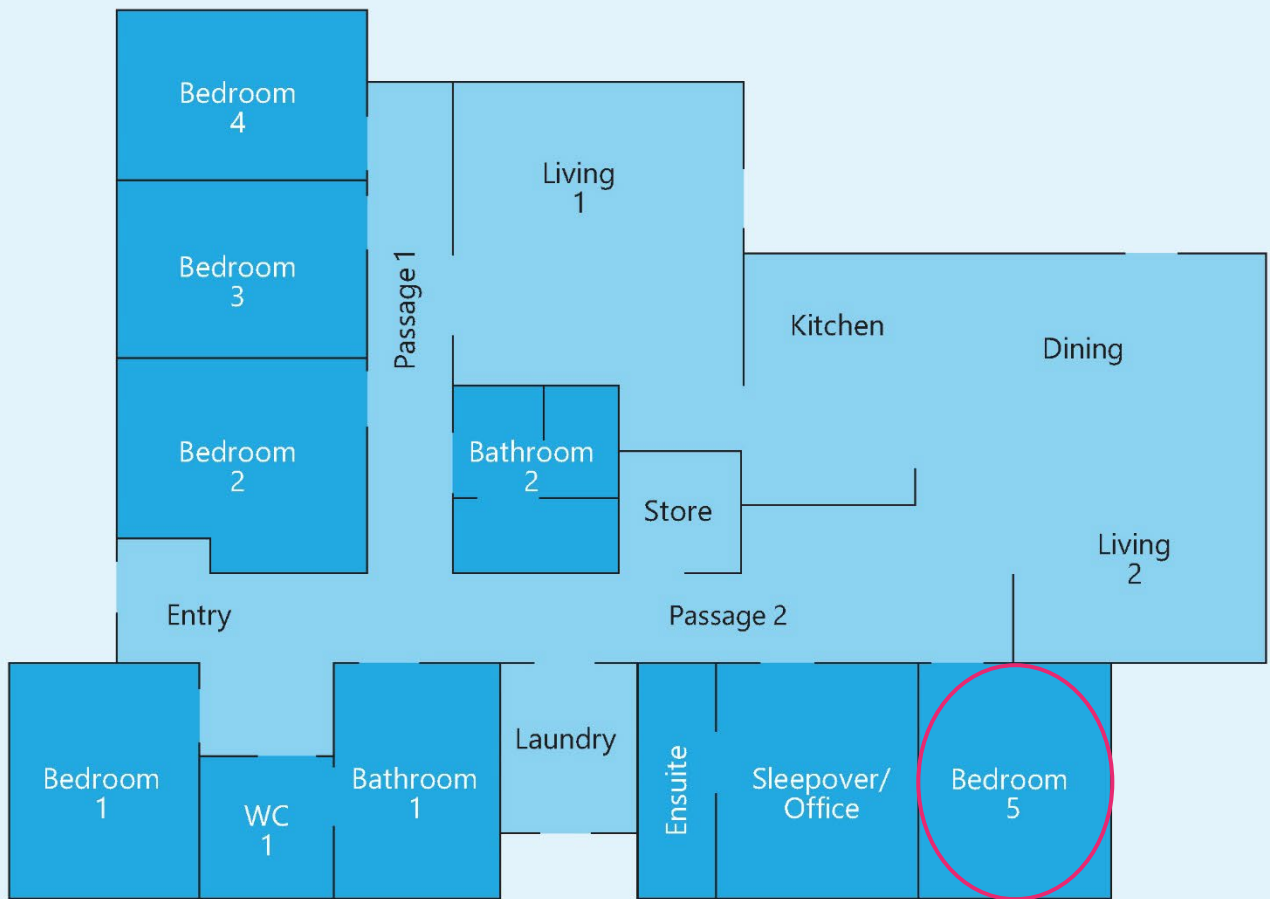

Making an enquiry

1300 472 673

VacancyEnquiries@scopeaust.org.au