



Supported Independent Living in Clayton South

Property ID: 1453

Vacancies: 1



Bedrooms:
3



Bathrooms:
1



Property Owner:
Department of Families, Fairness and Housing (DFFH)



NDIS Funded SDA Design Category:
High Physical Support



Support provided:
Seven days per week with sleep over support model



*Your
new home*

Enjoy living in an ideal location close to shops and public transport.

Features

- Open plan design for ease of movement.
- Bathroom with grab rails and accessible features.
- Undercover outdoor seating area perfect for relaxing or entertaining.
- Raised veggie garden to grow fresh produce.
- Wheelchair accessible.
- Pets are allowed.
- Property is owned by the Department of Families, Fairness & Housing (DFFH) and staff support is provided by Scope.

Current residents

- One male and one female resident with ages between 50-70. They enjoy the footy, watching sports shopping and socialising.

Bedroom features

- Built-in robes.
- Heating and cooling.
- Ceiling hoist.

Local area

- Conveniently close to Clayton Shopping Plaza and Clayton train station.
- Monash Medical Centre and Monash Hospital are also nearby.

Interested in applying?

Before applying, make sure:

- The applicant is aged 18 years or over.
- The applicant has approved SDA eligibility and NDIA funding at the appropriate level.
- The applicant has the financial means to pay rent and utilities and is prepared to sign (or a representative to sign) a residential agreement.
- The SDA design category is High Physical Support and the SDA building type is Villa/Duplex/Townhouse.

Find out how this can be your new home

To apply or to arrange an inspection, contact DFFH on:

southvct@dffh.vic.gov.au

www.dffh.vic.gov.au

For SIL enquiries or for more details contact

Scope on:

1300 472 673

contact@scopeaust.org.au

Please note: The bedroom photo has been virtually staged to show the possibilities of the room.

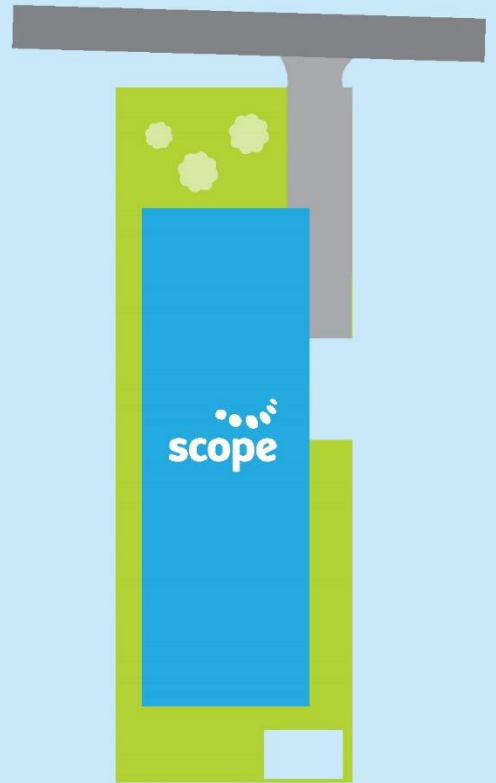
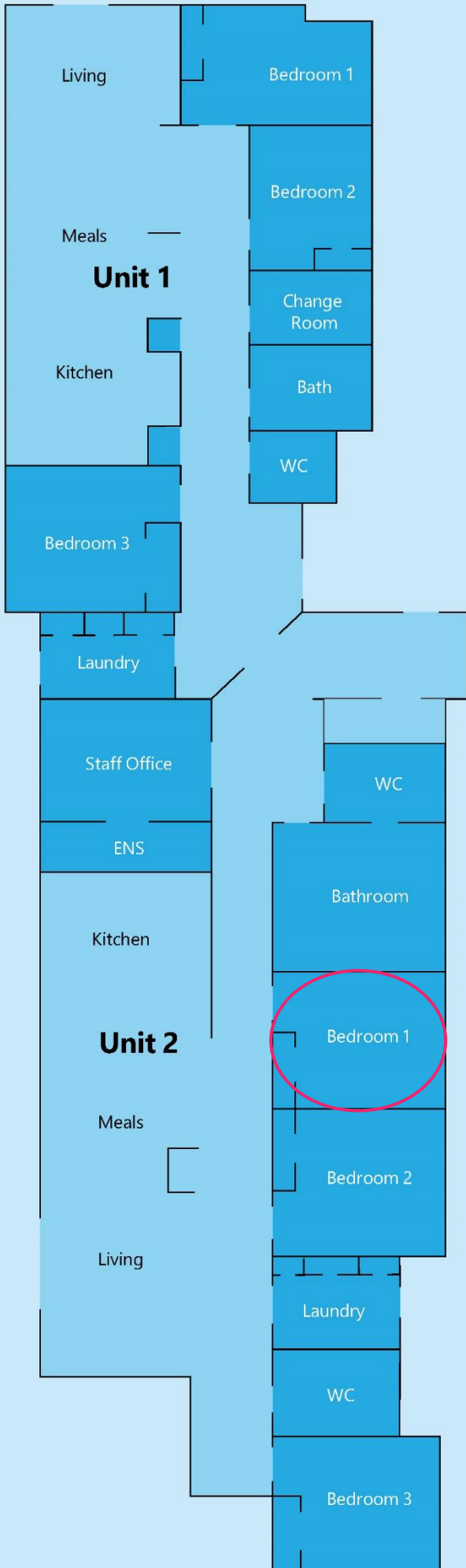

Making an enquiry

1300 472 673

contact@scopeaust.org.au