



Supported Independent Living in Altona North

Property ID: 47
Vacancies: 1



Bedrooms:
5



Bathrooms:
2



Property Owner:
Department of Families, Fairness and Housing (DFFH)



NDIS Funded SDA Design Category:
Improved Liveability



Support provided:
7 days a week with active night support model



*Your
new home*

Featuring raised garden beds and a decked outdoor entertaining area.

Features

- Accessible entries with ramps at the front and at the back of the house.
- Two bathrooms, a kitchen with a separate meals area and a living room.
- A deck with a BBQ, perfect for entertaining family and friends.
- Raised garden vegetable beds.
- This property is owned by the Department of Families, Fairness and Housing, and staff support is provided by Scope.

Current residents

- A mix of male and female residents.
- Three male residents and one female resident between 30-60.
- They enjoy puzzles, music, walks, drives, gardening.

Bedroom features

- Built-in robes.
- Heating and cooling.

Local area

- Short distance to Altona Gates Shopping Centre.
- Close to bus stops.
- Nearby AW Bond Reserve and Newport Lakes Reserve.
- Short drive to Williamstown beach.

Interested in applying?

Before applying, make sure:

- The applicant is aged 18 years or over.
- The applicant has an appropriate level of NDIS funding.
- The applicant has the financial means to pay rent and utilities and is prepared to sign (or a representative to sign) a residential agreement.
- Specialist Disability Accommodation (SDA) category for this house is Improved Liveability.

Find out how this can be your new home

To apply, or for more details about this vacancy, contact DFFH on:

westvct@dffh.vic.gov.au

www.dffh.vic.gov.au

For SIL enquiries, contact Scope on:

1300 472 673

contact@scopeaust.org.au

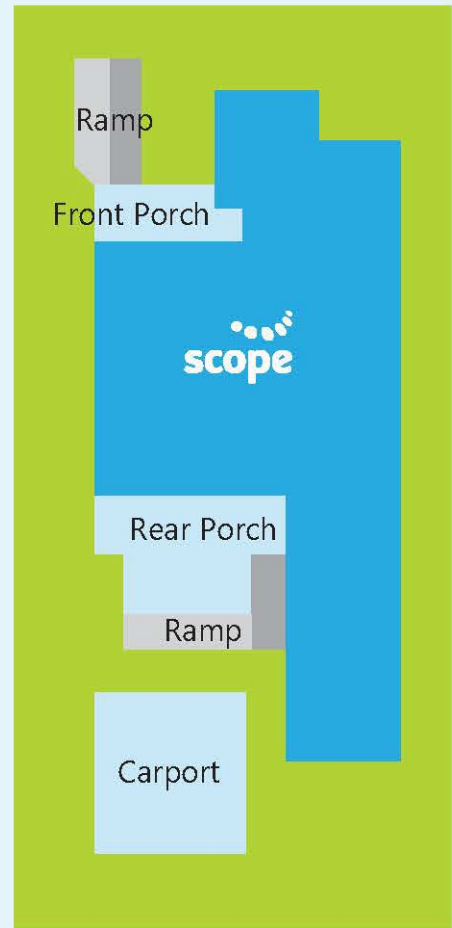
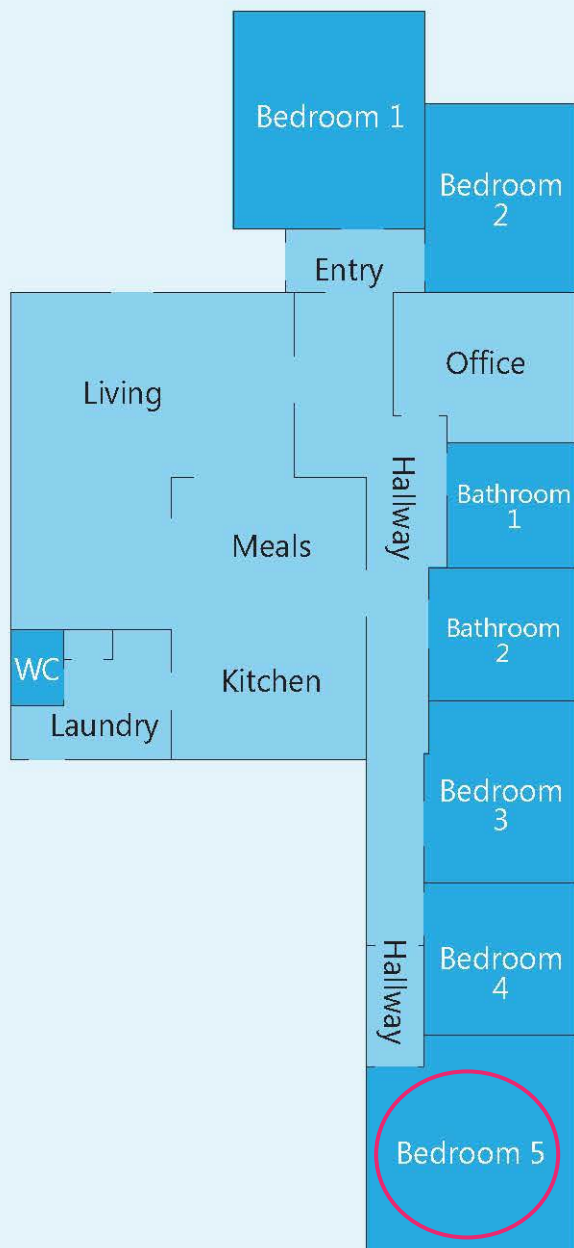

Making an enquiry

1300 472 673

contact@scopeaust.org.au